



Home of the South African farmer • Inkaya lomlimi waseNingizimu Afrika • Tuiste van die Suid-Afrikaanse boer • Lehae la balimi ba Afrika Borwa

Agri SA se personeelkorps bestaan tans uit 23 permanente en twee kontrak-poste. Die individue wat op 'n kontrakbasis spesifieke funksies verrig, is Annelize Crosby, wat verantwoordelik is vir parlementêre skakeling en regsadvies, en Koos van Zyl hanteer aangeleenthede rakende ramp- en noodhulp.

Tydens die verslagjaar is Theo Boshoff, wat 'n internskap by Agri SA gedoen het, permanent aangestel as regsadviseur.

Elize Schoeman en Samson Mokgethwa het 25 jaar diens by Agri SA.

Agri SA's personnel component currently consists of 23 permanent and two contract posts. The individuals who perform specific functions on a contractual basis are Annelize Crosby, who is responsible for parliamentary liaison and legal advice, and Koos van Zyl who deals with matters relating to disaster and emergency relief.

During the report year, Theo Boshoff, who had completed an internship at Agri SA, was appointed on a permanent basis as legal adviser.

Elize Schoeman and Samson Mokgethwa have both been in Agri SA's service for 25 years.

Agri SA-personeel Agri SA personnel

Home of the South African farmer • Inkaya lomlimi waseNingizimu Afrika • Tuiste van die Suid-Afrikaanse boer • Lehae la balimi ba Afrika Borwa

AGRI SA PERSONEELSTRUKTUUR AGRI SA PERSONNEL STRUCTURE

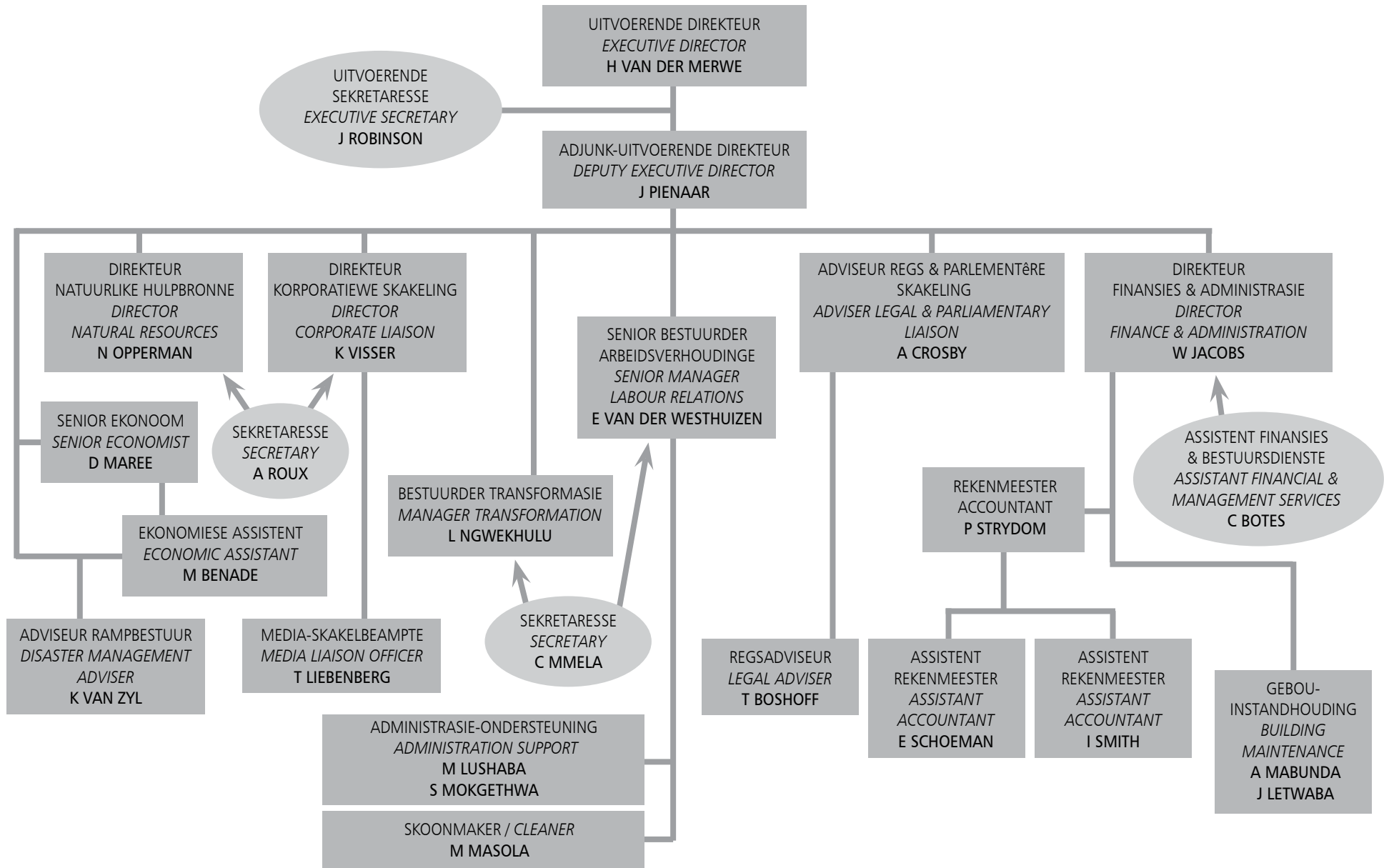

ERETOEKENNINGS / HONORARY AWARDS

Erepresidente / Honorary Presidents

2009: Mnr / Mr L L (Lourie) Bosman
 2005: Mnr / Mr J E (Japie) Grobler
 2001: Mnr / Mr C J (Chris) du Toit
 1996: Mnr / Mr J J (Boet) Fourie
 1991: Mnr / Mr J (Nico) Kotzé
 1989: Mnr / Mr J A (Kobus) Jooste
 1985: Mnr / Mr J (Jaap) Wilkens
 1973: Dr De la Harpe de Villiers
 1956: Dr G J (Giepie) Rossouw

Erevice-Presidente / Honorary Vice-Presidents

1980: Mnr / Mr A J (Albert) Basson
 1972: Mnr / Mr J F (Jannie) van Wyk
 1966: Mnr / Mr J G (Kobus) Grobler

Eretoekennings by wyse van oorkondes

Honorary awards in the form of an illuminated address

2013: Mnr / Mr L (Louw) Steytler
 Mnr / Mr J A (Kosie) Loubser
 Mnr / Mr A P (André) Botha
 Mnr / Mr R K (Robert) Barnsley
 2012: Mnr / Mr W J (Wessel) van der Merwe
 Mnr / Mr A (Andries) Beyers
 Mnr / Mr J A (Koos) Pienaar
 2011: Mnr / Mr C (Stoffel) Lombard
 Mnr / Mr C J (Cerneels) Pietersen
 2009: Mnr / Mr J E (Edward) Vorster
 Mnr / Mr A C (Christof) Cloete
 2008: Mnr / Mr H F (Koos) van Zyl
 Mnr / Mr P J (Philé) van Zyl
 Mnr / Mr J (Koot) Claassen
 Sanlam
 Vodacom

2007: Mnr / Mr P W (Pieter) Möller
 Mnr / Mr W (Willie) Auret – Postuum / Posthumously
 2006: Mnr / Mr H J (Bully) Botma
 Dr J G (John) Williams
 Mnr / Mr M W (Walter) Ntuli
 Mnr / Mr P C P (Pieter) Meyer
 Mnr / Mr A F (Riaan) van Wyk
 Dr N (Neil) Theron - Postuum / Posthumously
 2005: Mnr / Mr H J (Bully) Botma
 Mnr / Mr I J (Izak) van der Merwe
 Mnr / Mr W (Wilco) Beukes
 Mnr / Mr J L (Jan) van der Walt
 Barloworld Motor
 2004: Mnr / Mr W A (Willie) Fourie
 Mnr / Mr J J (Kiewiet) Ferreira
 Vrystaat Landbou (Eeufeesjaar)
 Free State Agriculture (Centenary)
 T&E FinOps
 2003: Mnr / Mr H (Bokkie) van der Merwe
 Mnr / Mr B P (Pieter) Erasmus
 Mutual & Federal
 Smartcom
 Total SA
 Land Bank
 ABSA
 Omnia
 2002: Mnr / Mr J E (Japie) Grobler
 Mnr / Mr C B (Bertie) van Zyl
 Nissan SA
 2001: Mnr / Mr G J (Giel) van Zyl
 1998: Mnr / Mr C G (Charles) van Veijeren
 Mnr / Mr C J (Cerneels) Claassen
 Suid-Afrikaanse Droëvrugtekoöperasie (SAD) /
 South African Dried Fruit Cooperative (SAD)

1997: Transvaalse Landbou-unie (Eeufees) /
 Transvaal Agricultural Union (Centenary)
 1996: Mnr / Mr F J (Fanie) Hugo
 Dr A I (Kraai) van Niekerk
 1995: Mnr / Mr P H (Piet) Swart
 Mnr / Mr G S (Gert) Bosch
 1991: Mnr / Mr A B (Andries) van der Merwe
 Dr A S (Japie) Jacobs
 Natalse Landbou-unie (Eeufees) /
 Natal Agricultural Union (Centenary)
 1990: Mnr / Mr J E (Francis) Krone
 1988: Mnr / Mr J J M J (Jan) van Vuuren
 Mnr / Mr T D de K (Theunis) Pienaar
 Dr A J (André) du Toit
 1987: Mnr / Mr H J S (Hendrik) Schoeman
 1985: Mnr / Mr D C (Donald) Sinclair
 Mnr / Mr F P R (Frans) van Wijk
 Mnr / Mr L C R (Louis) Bührman
 Mnr / Mr C J P (Chris) Cilliers

Eretoekennings by wyse van goue lapelwapens Honorary awards in the form of a gold pin

2013: Mnr / Mr L (Louw) Steytler
 Mnr / Mr J A (Kosie) Loubser
 Mnr / Mr A P (André) Botha
 Mnr / Mr R K (Robert) Barnsley
 2012: Mnr / Mr J D (Johannes) Möller
 Mnr / Mr I (Izak) van der Merwe
 Mnr / Mr C K (Neels) Ferreira
 Mnr / Mr J E (Japie) Grobler
 Mnr / Mr L L (Lourie) Bosman
 Mnr / Mr W J (Wessel) van der Merwe
 Mnr / Mr A (Andries) Beyers
 Mnr / Mr J A (Koos) Pienaar

SAMESTELLING VAN DIE KONGRES / COMPOSITION OF CONGRESS

Binne die struktuur van Agri SA berus die hoogste gesag by die Kongres wat gedurende die verslagjaar soos volg saamgestel is:

Within the structure of Agri SA, the highest authority is vested in the Congress, which was composed as follows during the report year:

AMPSDRAERS / OFFICE BEARERS

President

Adjunk-president / Deputy president

AGRI SA ALGEMENE SAKEKAMER

AGRI SA GENERAL AFFAIRS CHAMBER

Vrystaat Landbou / Free State Agriculture	(13)
Agri Noord-Kaap / Agri Northern Cape	(11)
Agri Wes-Kaap / Agri Western Cape	(11)
Agri Oos-Kaap / Agri Eastern Cape	(9)
Kwanalu	(7)
Agri Noordwes / Agri North West	(6)
Mpumalanga Landbou / Mpumalanga Agriculture	(3)
Agri Gauteng	(2)
Agri Limpopo	(2)

AGRI SA BEDRYFSKAMER

AGRI SA COMMODITY CHAMBER

Akkerbou / Agronomy

Graan Suid-Afrika / Grain South Africa	(13)
Suid-Afrikaanse Suikervereniging / South African Cane Growers' Organisation	(4)
Tabakinstituut van Suider-Afrika / Tobacco Institute of Southern Africa	(1)
Droëbone Produsente Organisasie / Dry Bean Producers' Organisation	(1)
Katoen Suid-Afrika / Cotton South Africa	(1)
Forestry South Africa Medium Grower's Group	(1)

Diereproduksie / Animal production

Melkprodusente-organisasie / Milk Producers' Organisation	(5)
Roovleis Produsente Organisasie / Red Meat Producers' Organisation	(4)
Nasionale Wolkwekersvereniging van Suid-Afrika / National Wool Growers' Association of South Africa	(2)
SA Varkvleisprodusente-organisasie / SA Pork Producers' Organisation	(2)
Suid-Afrikaanse Sybokhaarkwekersvereniging / South African Mohair Growers' Association	(1)
Suid-Afrikaanse Volstruisbesigheidskamer / South African Ostrich Business Chamber	(1)
Wildbedryf SA / Wildlife Ranching SA	(1)

Tuinbou / Horticulture

Suid-Afrikaanse Vrugtebedryf / Southern African Fruit Industry	(4)
Suid-Afrikaanse Sitruskwekersvereniging / Citrus Growers' Association of South Africa	(4)
Vinpro	(3)
Suid-Afrikaanse Tafeldruifindustrie / South African Table Grape Industry	(2)
Tamatieprodusente-organisasie / Tomato Producers' Organisation	(2)
Suid-Afrikaanse Knoffelkwekersvereniging / South African Garlic Growers' Association	(1)
Suid-Afrikaanse Kwekersvereniging / South African Nursery Association	(1)
Suid-Afrikaanse Subtropiese Kwekersvereniging / South African Subtropical Growers' Association	(1)

STRUKTURE WAARIN AGRI SA VERTEENWOORDIGING GENIET

STRUCTURES IN WHICH AGRI SA IS REPRESENTED

Agri SA het verteenwoordiging in talle amptelike strukture en strukture van die private sektor.
 Agri SA has representation in many official and private sector structures.

AMPTELIKE STRUKTURE / OFFICIAL STRUCTURES

Struktuur Structure	Verteenwoordiger Representative
AgriSEB-handvesraad / AgriBEE Charter Council	Dr Theo de Jager Johan Pienaar
AgriSETA	Jack van Dyk Jacomien de Klerk
Departement van Arbeid / Department of Labour	
- Child Labour Action Programme Implementation Committee (CLAPIC)	Elize van der Westhuizen
- Occupational Health and Safety Advisory Council (ACOHS)	Elize van der Westhuizen
- Towards Elimination of Child Labour (TECL)	Elize van der Westhuizen
Departement in die Presidensie / Department in the Presidency	
- Prestasie Monitering en Evaluasie Werkgroep oor Landelike Ontwikkeling (Uitkoms 7)	Hans van der Merwe
- Performance Monitoring and Evaluation – Work group on Rural Development (Outcome 7)	
Departement van Landbou, Bosbou en Visserye The Department of Agriculture, Forestry and Fisheries (DAFF)	
- National Agriculture Disaster Risk Management Committee (NADRMCO)	Dawie Maree Kosie van Zyl
- Nasionale Droogte Taakspan / National Drought Task Team	Dawie Maree Kosie van Zyl
- Taakspan vir die ontwikkeling van droogte-aanwysers Task Team for the development of drought indicators	Kosie van Zyl

Struktuur Structure	Verteenwoordiger Representative
Adjunk-president se kantoor / Deputy president's Office Vulnerable Workers Forum	Elize van der Westhuizen
Forum vir Hoof Uitvoerende Beamptes in die Landbousektor Forum for Chief Executive Officers in Agriculture (CEO Forum)	Hans van der Merwe
Grasslands Programme - SANBI	Nic Opperman
Hersiening van Landbouwetgewing Werkgroep Working group on the Review of Agricultural Legislation	Kosie van Zyl
International Erosion Control Association South Africa (IECA-SA)	Nic Opperman
Landbouhandelsforum (LHF) / Agricultural Trade Forum (ATF)	Dawie Maree
Nasionale Ekonomiese-, Ontwikkelings- en Arbeidsraad National Economic, Development and Labour Council (NEDLAC)	
- Arbeidsmarkkamer / Labour Market Chamber	Elize van der Westhuizen
- Handel-en-Nywerheidskamer / Trade and Industry Chamber	Johan Pienaar
- Tegnieese Sektorale Skakelkomitee / Technical Sectoral Liaison Committee	Johan Pienaar
- Produktiwiteitsmeting Taakspan / Productivity Measurement Task Team	Dawie Maree
Nasionale Landbounavorsingsforum National Agricultural Research Forum (NARF)	Niël Joubert
Nasionale Landbou-onderwys en Opleidingforum National Agricultural Education and Training Forum	Dr Fanie Terblanche
Nasionale Prioriteitskomitee oor Landelike Beveiliging National Priority Committee on Rural Safety (JOINTS)	Kobus Visser

Struktuur Structure	Verteenwoordiger Representative
Nasionale Rampbestuur Adviesforum National Disaster Management Advisory Forum (NDMAF)	
- Vroeë Waarskuwingswerkgroep / Early warnings working group	Dawie Maree
- Fire Working Group	Kosie van Zyl
- Review of the Disaster Management Act, 2002 and regulations pertaining to the Act Working Group	Nic Opperman
	Kosie van Zyl
Statistieke Suid-Afrika / Statistics South Africa	
- Landbou-advieskomitee / Agricultural Advisory Committee	Martina Benadé
- Sektorale Werkgroep: Millennium Ontwikkelingsdoelwitte Sectoral Working Group: Millennium Development Goal	Martina Benadé
Suid-Afrikaanse Kamer van Koophandel The South African Chamber of Commerce & Industry (SACCI)	
- Koperdiefstal Werkgroep / Copper Theft Working Group	Kobus Visser
South African National Accreditation System (SANAS)	
- Advieskomitee / Advisory Committee	Dawie Maree
Suid-Afrikaanse Nasionale Komitee oor Groot Damme South African National Committee on Large Dams (SANCOLD)	Nic Opperman
Waternavorsingskommissie (WNK) / Water Research Commission (WRC)	Nic Opperman

PRIVATE STRUKTURE / PRIVATE STRUCTURES

Struktuur Structure	Verteenwoordiger Representative
AfricaBio	Nic Opperman
Besigheideenheid Suid-Afrika Business Unity South Africa (BUSA)	
- Direksie – alternatiewe direkteur / Board – alternative director	Hans van der Merwe
- Ekonomiese- en Handelsbeleidkomitee Economic and Trade Policy	Johan Pienaar
- Maatskaplike Beleidskomitee / Social Policy Committee	Elize van der Westhuizen
Eskom	
Landbou Tegniese Werkgroep Agricultural Technical Working Group	Dawie Maree
Landbousektorvoorsorgfonds Provident fund for the agricultural sector	Elize van der Westhuizen
Agri-sector Unity Forum (ASUF)	Phenias Gumede Johan Pienaar (sekundes)
Nasionale Dieregesondheidsforum National Animal Health Forum	Dawie Maree
Nasionale Veediefstalforum / National Stock Theft Forum	Boeta du Toit
Suid-Afrikaanse Nasionale Komitee vir Besproeiing en Dreinerings / South African National Committee for Irrigation and Drainage (SANCID)	Nic Opperman

INTERNASIONALE STRUKTURE / INTERNATIONAL STRUCTURES

Struktuur Structure	Verteenwoordiger Representative
CAIRNS-Groep Boereleiers / CAIRNS Group Farmer Leaders	Johannes Möller
Suid-Afrikaanse-tak van die Internasionale Kamer van Koophandel / South African branch of the Chamber of Commerce & Industry	Hans van der Merwe
Suider-Afrikaanse Konfederasie van Landbou-unies (SACAU) Southern African Confederation Of Agricultural Unions (SACAU)	Dr Theo de Jager
World Farmers' Organisation (WFO)	Johannes Möller